Picture Section.
Rotogravure: Part 1

The New York Times

Sunday.
September 27, 1914

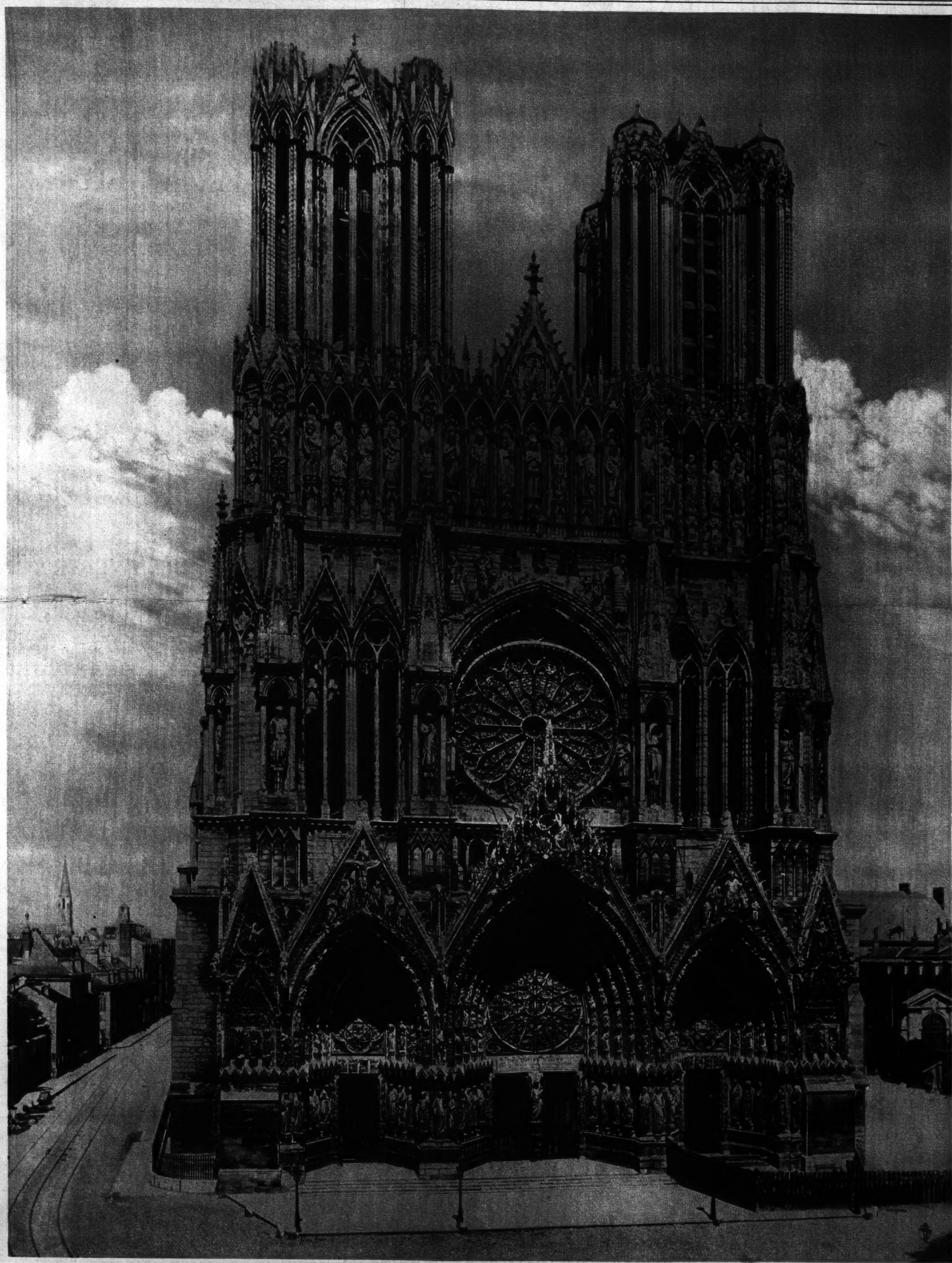

THE FAMOUS CATHEDRAL OF NOTRE DAME, RHEIMS, FRANCE, BUILT 1211-1311, DAMAGED BY GERMAN SHELLS

(Photo (C) by Detroit Photo Co.)

REMOVING RUBENS'S FAMOUS "ASSUMPTION OF THE VIRGIN" FROM THE ANTWERP CATHEDRAL, TO BE HIDDEN UNTIL THE DANGER OF DESTRUCTION IS PAST

PEASANTS WATCHING THE BURNING OF TERMONDE, BELGIUM

(Photos (C) by International News Service.)

MRS. EDWARD T. BEDFORD, 2D,
Formerly Miss Helen Gaynor,
Daughter of the Late Mayor Gaynor,
and Her Sister, Mrs. Harry K Vingut,
Maid of Honor.

(Photo (C) by Marceau.)

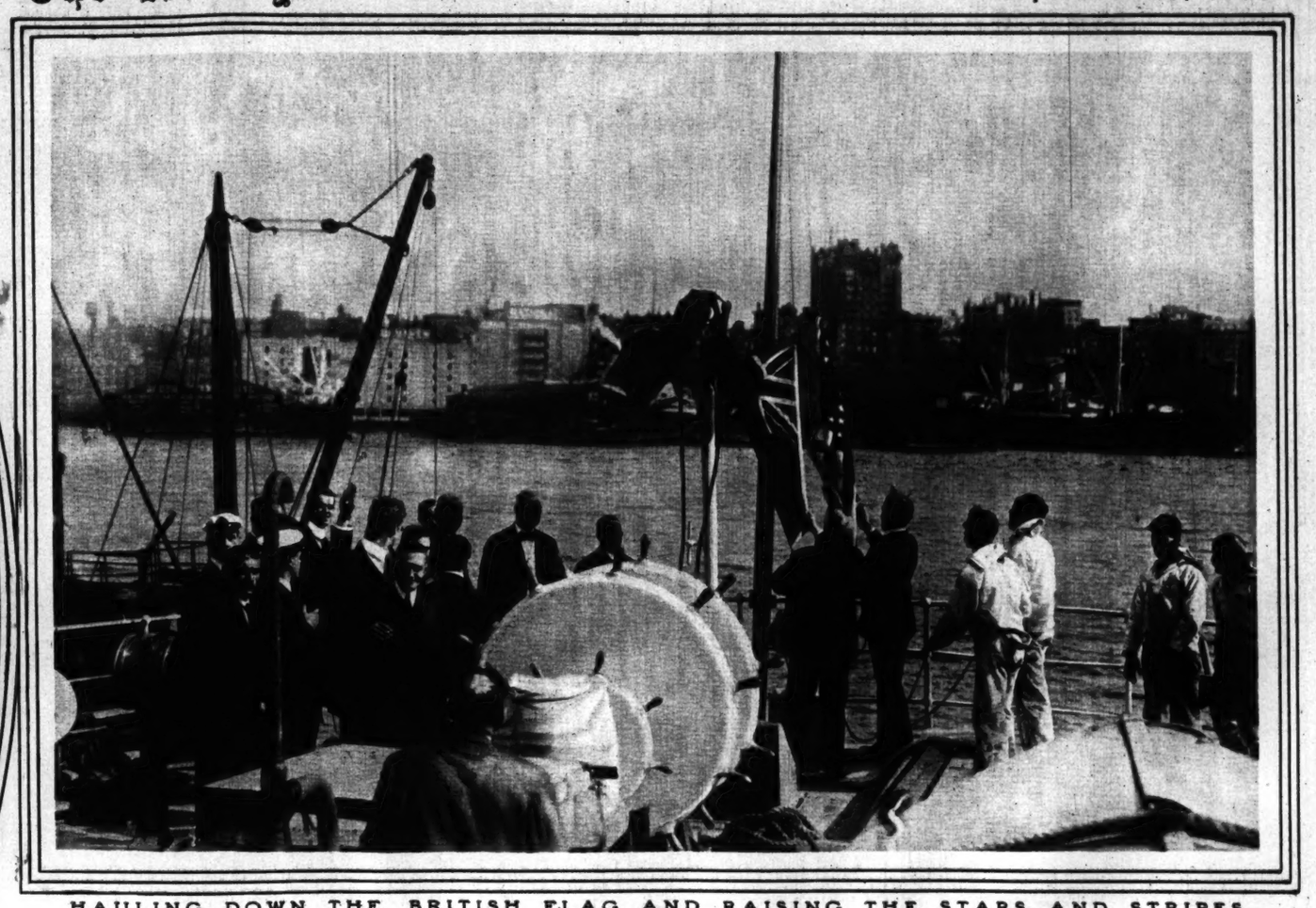

HAULING DOWN THE BRITISH FLAG AND RAISING THE STARS AND STRIPES
On the United Fruit Company's Liner Zacapa, First Vessel to be Registered
Under the New Law.
(Photo (C) by International News Service.)

FIRST GROUP OF CHINESE GIRL STUDENTS TO REACH AMERICA TO BE EDUCATED FROM THE BOXER INDEMNITY FUND REMITTED TO CHINA BY THE UNITED STATES.

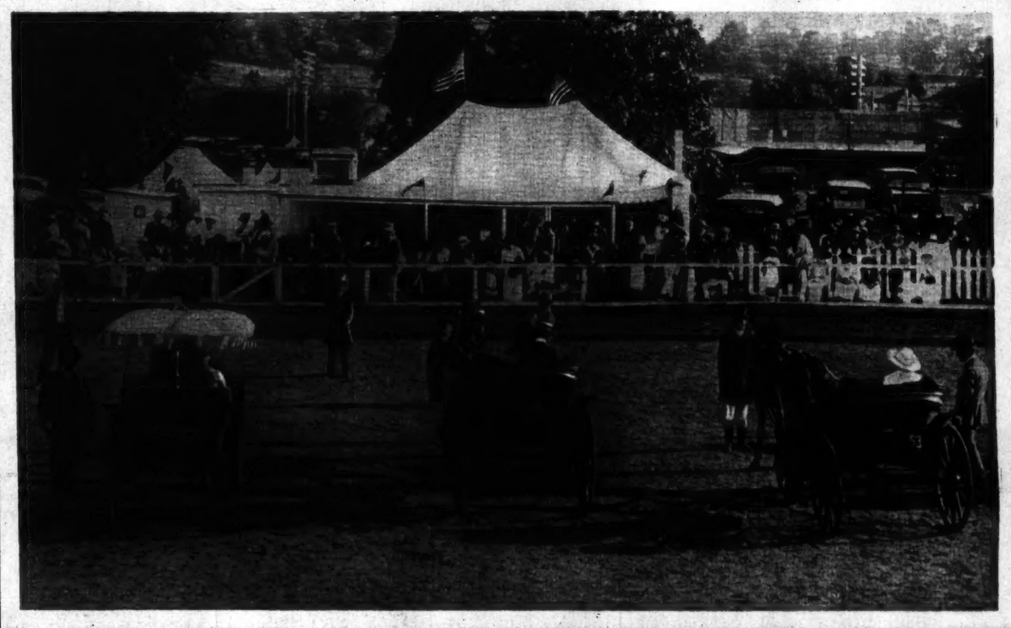

JUDGING HARNESS HORSES
AT THE WESTCHESTER
HORSE SHOW.

(Photos (C) by
Underwood & Underwood.)

SCENE FROM "THE DRAGON'S CLAW," at the New Amsterdam Theatre.
From Left to Right Are Paul Everton as Wang, Robert Peyton Gibbs as Tung, Lowell Sherman as Edward Barkley, and Gladys Hanson as Mrs. Deering.

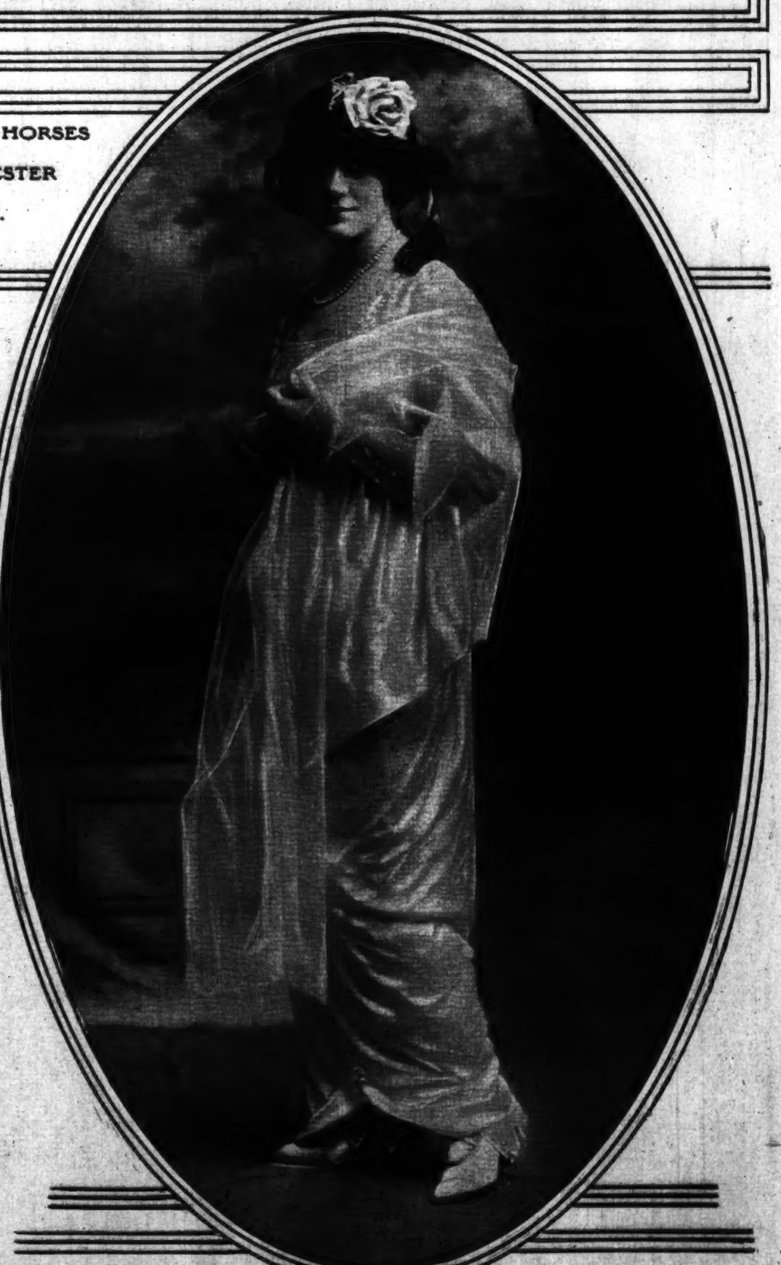

GAIL KANE IN "THE MIRACLE MAN,"
At the Astor Theatre.
(Photos by White.)

PHYLLIS NEILSON TERRY, ENGLISH ACTRESS, WHO OPENS HER FIRST AMERICAN SEASON THIS FALL

ADVERTISEMENTS. ADVERTISEMENTS. ADVERTISEMENTS.

"Walk-Over"
The Shoe for You

A smart patent leather shoe with cloth top—one that will be popular with women this winter for street wear and dress wear too. Made with O'Sullivan's heels.

Every Walk-Over store in Greater New York is carrying a full line of O'Sullivanized Shoes for men and women—shoes made with O'Sullivan's Heels of new, live rubber attached ready to wear.

We are convinced that a rubber heeled shoe outwears a hard heeled shoe and keeps its shape much longer, to say nothing of the added comfort it gives.

Ask for Walk-Over Shoes—
O'Sullivanized
For Men, $4.50 $5.50
For Women, $4.50

Walk-Over Shoe Stores
NEW YORK: 179 Broadway, 1175 Broadway, 1439 Broadway, 144 Bowery, 252 W. 125th Street, 557 Melrose Ave., Bronx
BROOKLYN: 565 Fulton Street, 1355 Broadway
YONKERS: 9 N. Broadway
PATERSON, N. J.: 181 Market Street
NEWARK, N. J.: 843 Broad Street

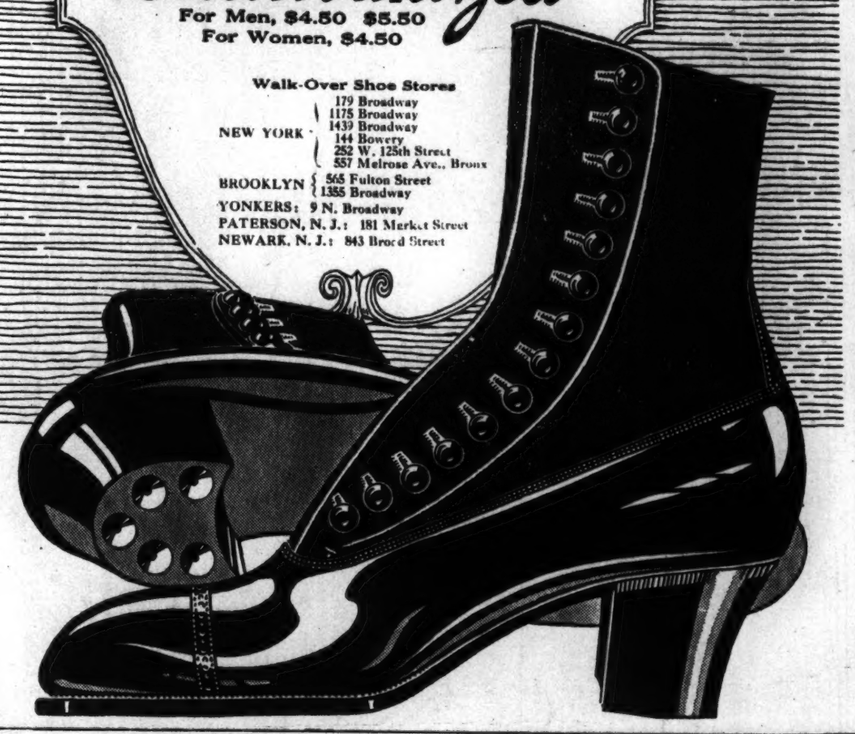

ADVERTISEMENTS. ADVERTISEMENTS. ADVERTISEMENTS. ADVERTISEMENTS.

The Simplest Player-Piano

The world's greatest inventions are the simplest ones. It is because of its very simplicity that the Sohmer Player-Piano enables the performer to give his or her personal interpretation of the great masters without mechanical restrictions. New Sohmer Upright Player-Pianos are priced at $775. Slightly used instruments, $550.

Sohmer
Fifth Avenue, at 32d Street
Piano and Player Piano Makers
Music Roll Exchange Service
Send for illustrated book on Player-Pianos

HOTEL LAURELTON
55TH ST., JUST EAST OF SEVENTH AVE.,
147-149 WEST 55TH ST.,
NEW YORK CITY.

is a New modern, imposing fireproof hotel of one hundred and fifty rooms, single or en suite, furnished or unfurnished, luxurious surroundings, which will be appreciated by people of refinement. The Restaurant is particularly beautiful and attractive. Prices moderate.

TRANSIENT RATES.

Single Rooms, with Bath and Shower	$2.00
Double Rooms with Bath and Shower, Twin Beds	3.00
Sitting Room and Bedroom, with Bath and Shower	4.00

FURNISHED ROOMS AND APARTMENTS BY THE MONTH.

Single Rooms with Bath and Shower	$45.00
Double Rooms with Bath and Shower, Twin Beds	55.00
Sitting Room and Bedrooms, with Bath and Shower	100.00

UNFURNISHED APARTMENTS BY THE YEAR.

One of Two Rooms with Bath, Northeast	$1,000
One of Two Rooms, with Bath, Facing South	1,400
One of Three Rooms with Two Baths, Southeast	2,000
One of Five Rooms with Three Baths and Private Hall, Facing South	3,000

OFFICE SUITABLE FOR PHYSICIAN OR DENTIST.

PHONE 9300 Columbus. J. G. BOGGS.

Our Prestige Is the Result of Satisfactory Service

Highest Class
RESIDENCES
and
APARTMENTS
for Rental in New York City
$1,500 TO $6,000

Write for Portfolio T
Clark Estates
Telephone 7430 Cortlandt
JANITOR 67 West 73d Street
149 Broadway

SEE YOURSELF IN MOTION PICTURES

Motion Picture Photography

With the VISTA MOTION PICTURE CAMERA and PROJECTOR is as simple as snapping pictures with a kodak.

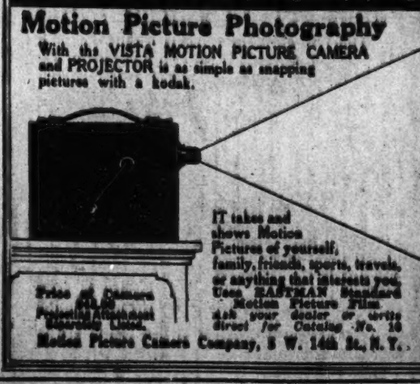

IT takes and shows Motion Pictures of yourself, family, friends, sports, travels, or anything that interests you. Uses EASTMAN Standard Motion Picture Film. Ask your dealer or write direct for Catalog No. 10

Price of Camera $125.00 Projecting Attachment Extra Cost.

Motion Picture Camera Company, 5 W. 14th St., N. Y.

Fieldston 242d Street & Broadway
RIVERDALE-ON-HUDSON
AN EXCLUSIVE SUBURB
OVERLOOKING VAN CORTLANDT PARK.
On a beautiful wooded ridge—300 feet elevation—All city improvements—Private Schools adjacent—City deliveries.
Convenient to Subway & N. Y. Central Lines
The character of the plots varies and offers a wide selection
Folder "C" sent on request.
DELAFIELD ESTATE
27 CEDAR STREET
TEL., 377—JOHN. NEW YORK

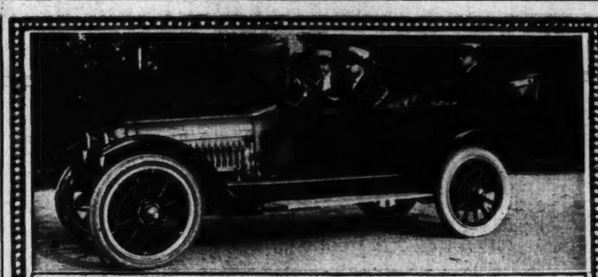

Pride of Ownership
CHANDLER LIGHT WEIGHT SIX $1595

Don't you want to be proud of the new car you buy?—not merely *satisfied* with it, but satisfied and *proud* of it?

Chandler owners are *proud* of their cars.

They are proud of the car that proved a high-grade six of medium size could be built to sell for less than $2000.

They are proud of the car that changed the whole trend of the automobile industry toward light sizes.

They are proud of the powerful, quiet, beautifully made Chandler long stroke motor, with its Bosch Magneto for ignition, genuine imported Coventry silent chain instead of noisy gears for motor shafts, its self-contained oiling system, separate unit electric starting and lighting system, its cast aluminum motor base extending from frame to frame, its pearl gray enamel finish, and all its other features.

They are proud of the economy of the Chandler.

We shall be glad to have you drive the Chandler and decide for yourself.

Come Join the Circle Where Pride of Ownership Prevails

BRADY-MURRAY MOTORS CORPORATION,
Tel., Col.—9175. 55th St., West of Broadway, N. Y.
CHANDLER MOTOR CAR COMPANY, CLEVELAND, OHIO

Massive New
Hollow Tile Dwelling
Half Timbered Effect.
On Abingdon Road. Many attractive features. Spanish tile roof; 11 large rooms and 3 baths, centre hall, large, massive fireplaces; plot 75 by 125 ft. Reasonable price; convenient terms.

15 Minutes From Herald Square
Via Penn.-L. I. Electric Express Service.

Kew Gardens
Surrounding Kew Station.
In the Beautiful Hills of Kew.
Many other new houses ready for occupancy, from $9,850 to $22,500. We offer also villa plots of exceptional beauty on reasonable terms. Information on request from JOHN J. BRITTON, Marbridge Building, Broadway and 34th St., N. Y. Telephone Greeley 5250 and 5251. Representative at Kew Gardens office at Kew Station every day. Convenient trains to Kew: Leave Penn. Station, 33d St. and 7th Av., via L. I. R. R. Week Days—8:18, 9:07, 9:22, 10:18, 11:05, 12:00 A. M.; 12:40, 1:24, 2:06, 3:00, 3:45, 4:03, 4:28, 5:00, 5:15, 5:30 P. M. Sundays—8:24, 9:46, 10:41, 11:17 A. M., 12:36, 1:08, 2:30, 3:08, 4:04, 5:25 P. M., returning at frequent intervals.

The New York Times

Sunday, September 27, 1914

FRENCH CANNON CAPTURED BY THE GERMANS REACH BERLIN.

TURCOS, BRITISH, AND FRENCH SOLDIERS ADVANCING TOGETHER

FRENCH PRIESTS COMING TO THE AID OF WOUNDED SOLDIERS.

(Photos (C) by International News Service.)

RED CROSS DOG FINDING WOUNDED ON THE BATTLE-FIELD.

REFUGEES FLEEING FROM ROUEN

(Photos from Underwood & Underwood.)

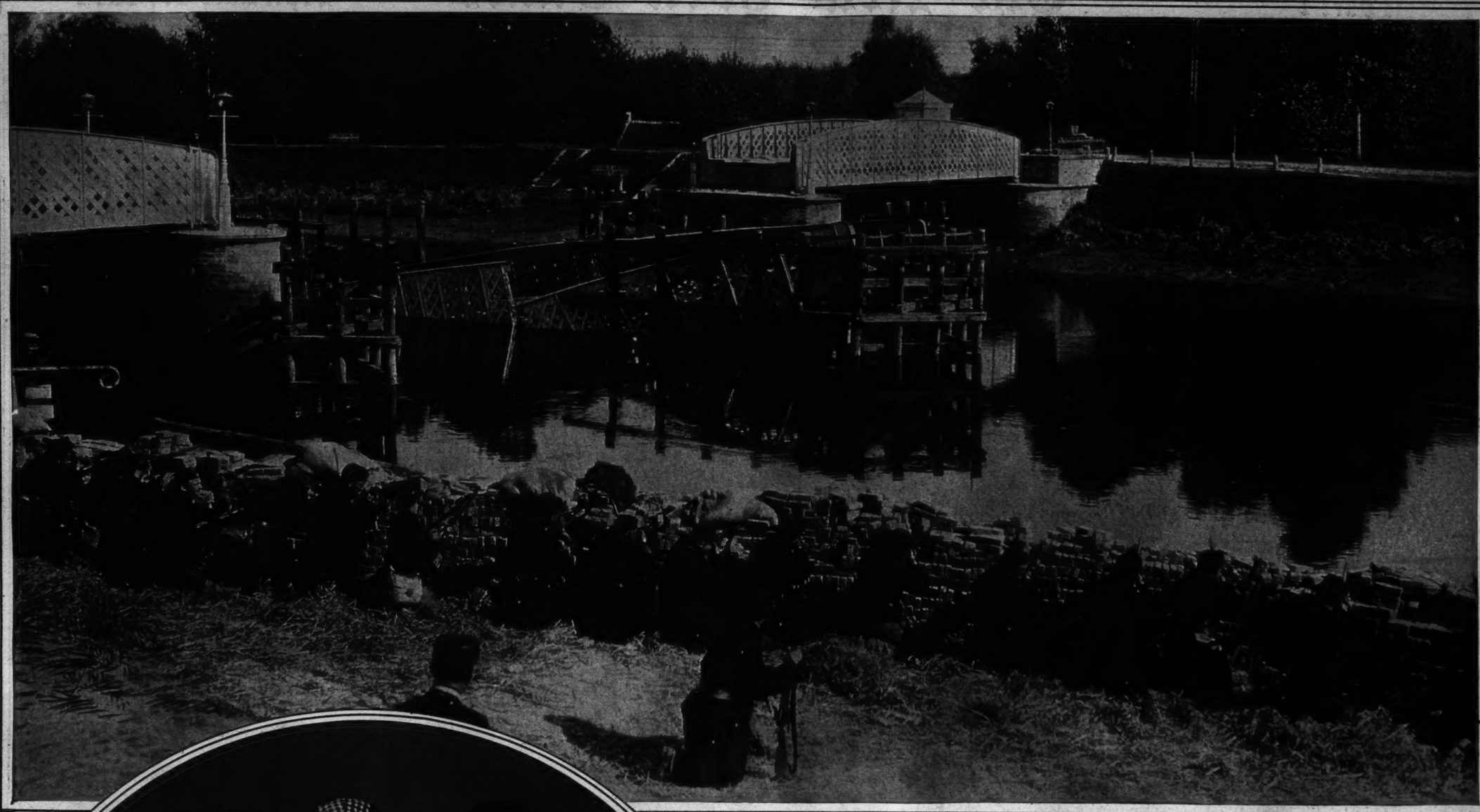

BELGIANS IN LINE OF BATTLE BEHIND BREASTWORKS AT HAMME TO REPEL GERMANS EXPECTED AT A BRIDGE.
Which Has Already Been Dynamited to Impede Them.

J. J. ROUSSEAU, THE YOUNG BELGIAN SOLDIER SEATED BETWEEN TWO COMRADES, Who Wounded and Captured Count von Buelow, Son of the Former German Chancellor, Receiving as a Reward from King Albert the Military Gold Cross Which He Is Wearing.

(Photo (C) by Underwood & Underwood.)

CHURCH AT VISE, BELGIUM, DESTROYED BY THE GERMAN BOMBARDMENT
(Photo by N. J. Boon.)

BELGIANS BEFORE ANTWERP PREPARING A ROAD SNARE FOR GERMAN CAVALRY.
(Photos (C) by International News Service.)

BATTERY OF SEARCHLIGHTS FROM THE PLACE DE LA CONCORDE SWEEPING THE SKY OVER PARIS BY NIGHT FOR GERMAN AIRSHIPS.

WOMEN AND CHILDREN, REFUGEES FROM BELGIUM, REACH PARIS

Paris Crowds in the Place De l'Opera Watching the Movements of a German Military Aeroplane.

(Photos (C) by International News Service.)

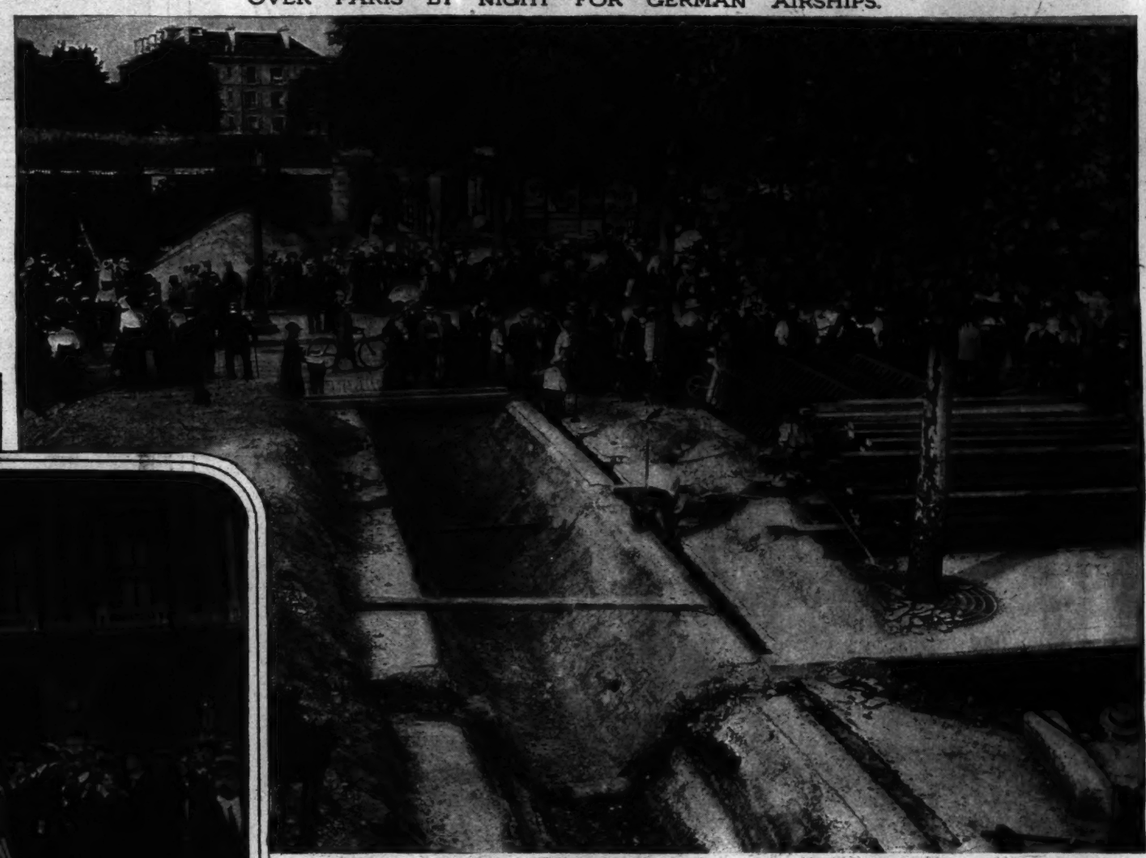

Trenches Dug in Paris in Preparation for Street Fighting.

(Photo by Sports and General.)

AMERICAN REFUGEES FROM PARIS WAITING AT HAVRE TO BE TAKEN TO ENGLAND BY THE U. S. S. TENNESSEE.

LITTLE BELGIAN REFUGEE,
Now Safe In England, Who Rescued Her Doll from the Flames that Destroyed Louvain.
(Photo (c) by Underwood & Underwood.)

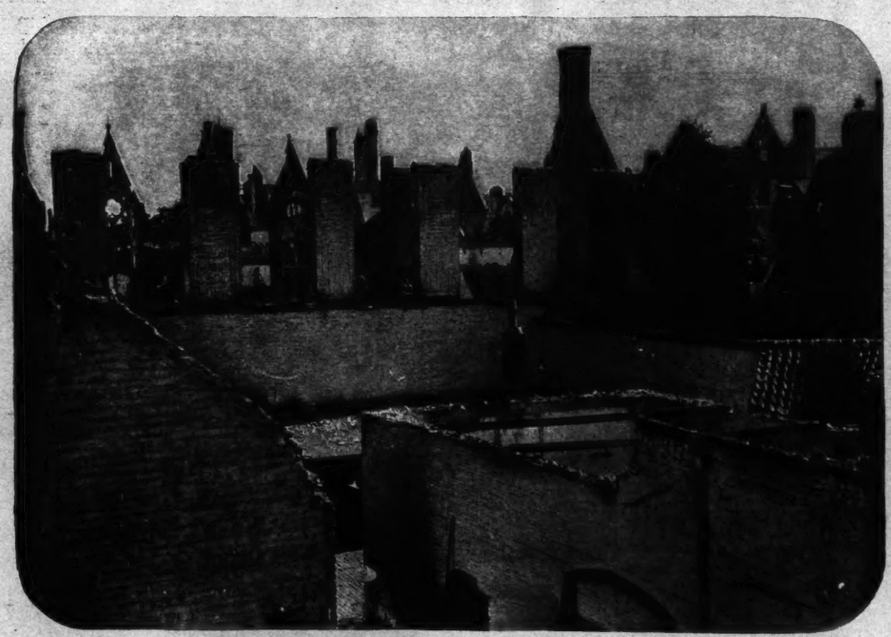

RUINS OF THE FAMOUS LIBRARY AT LOUVAIN.
(Photo (c) by Underwood & Underwood.)

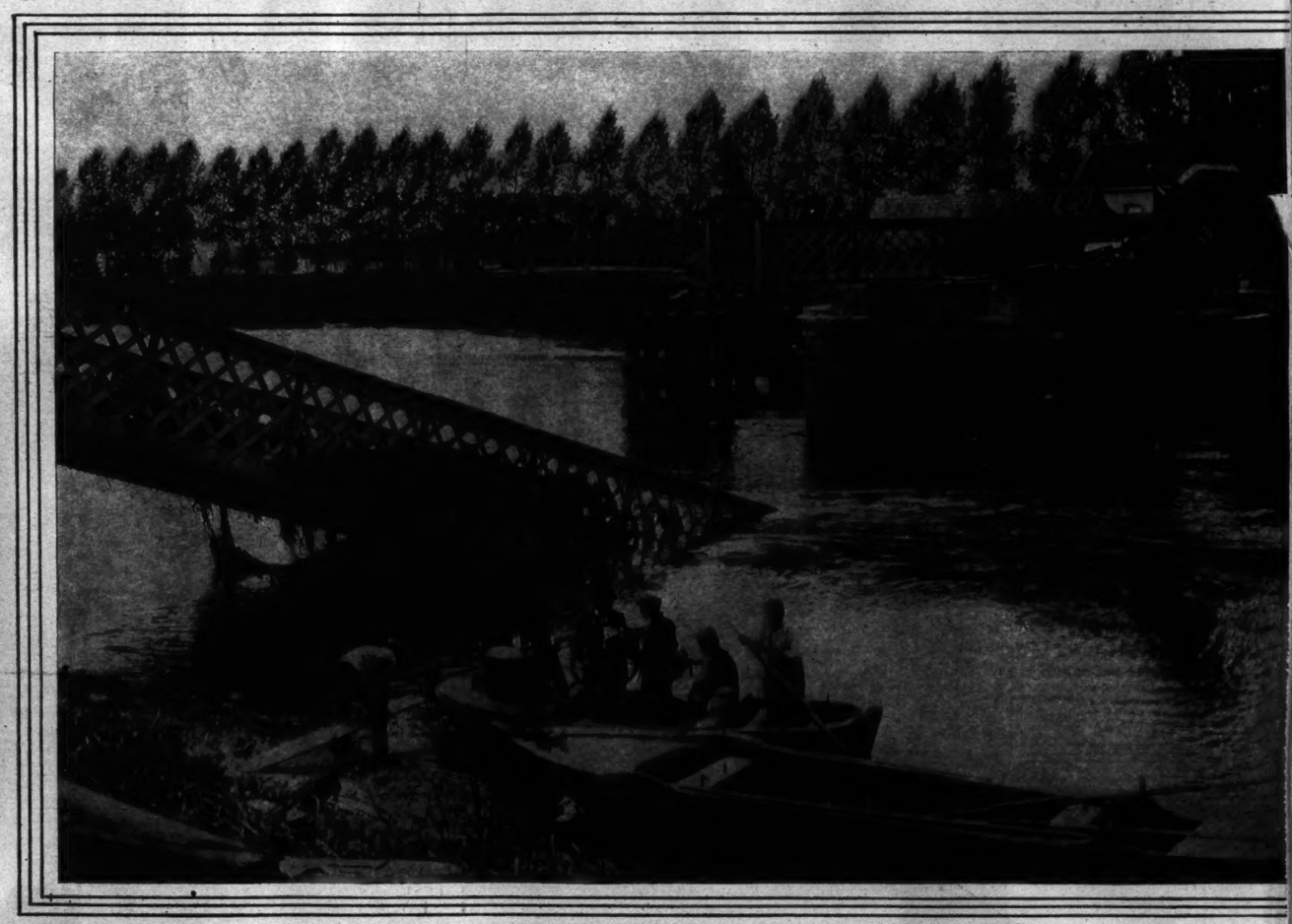

BRIDGE OVER THE SCHELDT AT TERMONDE,
Blown Up to Hinder the Advance of the Germans.
(Photos (C) by International News Service.)

PRESENT STREET SCENE IN MELLE, NEAR GHENT.

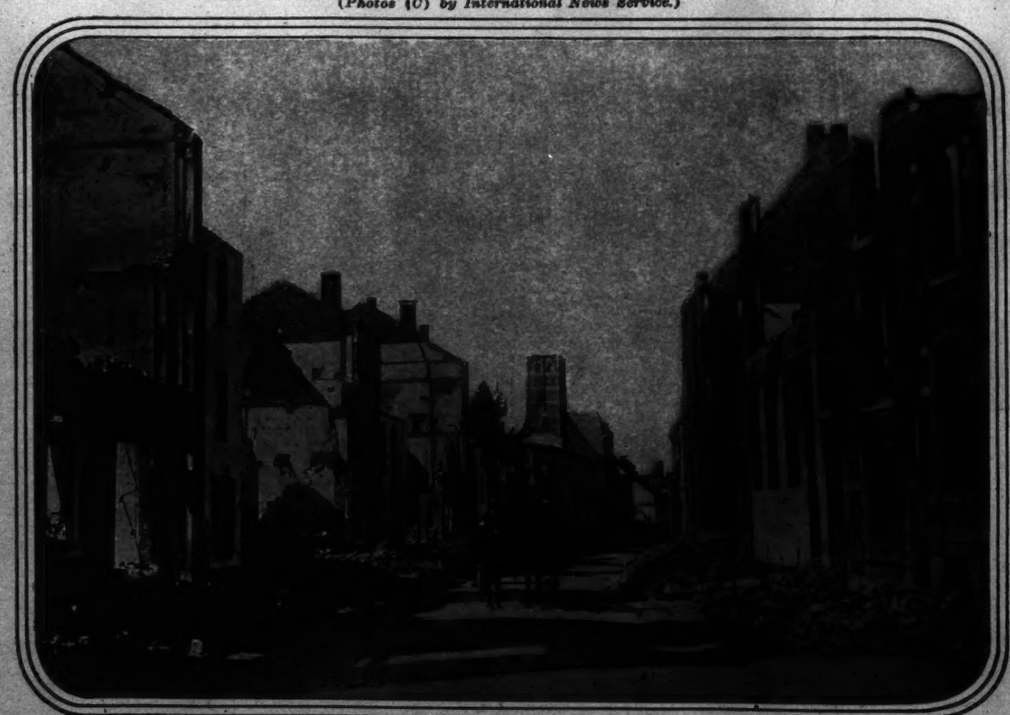

PRINCIPAL STREET OF VISE,
A Belgian Frontier Town, Captured by the Germans.

RUINS OF THE RAILWAY STATION, HOTEL DU NORD, AND OTHER IMPORTANT BUILDINGS AT LOUVAIN.
(Photo by Boon, Holland.)

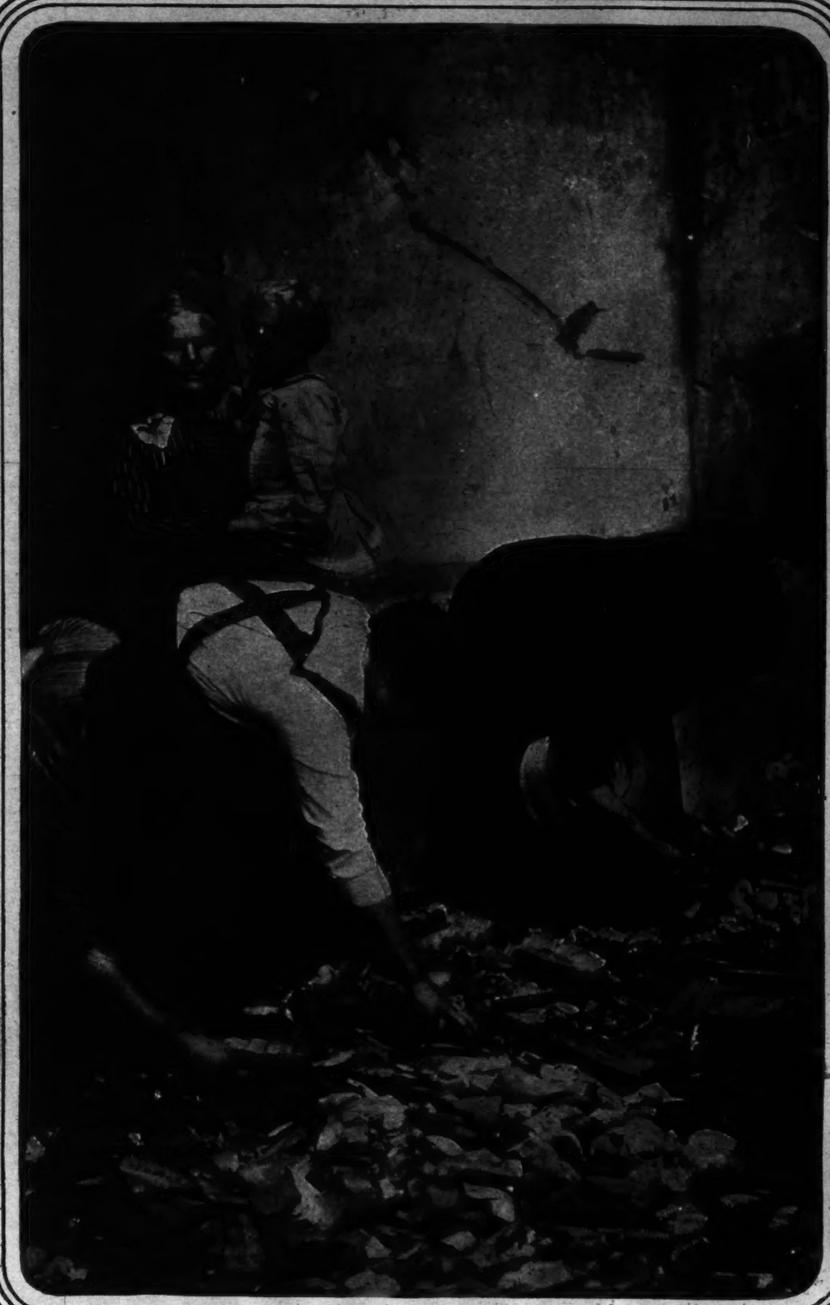

Belgian Peasants Searching Among the Ruins of Their Homes at Melle.
(Photos (c) by International News Service.)

"BRIDGE OF THE ARCHES" OVER THE MEUSE AT LIEGE.
Blown Up by the Belgians to Hamper the Enemy.
(Photo by Boon, Holland.)

LOUVAIN STREET SCENE OF TODAY.
(Photo from Boon, Holland.)

MALINES RUINS AFTER BOMBARDMENT BY THE GERMANS

HANDSOME COUNTRY MANSION NEAR TERMONDE, BELGIUM,
Which German Officers Occupied as Their Headquarters, as It Looks Now.
(Photos (c) by International News Service.)

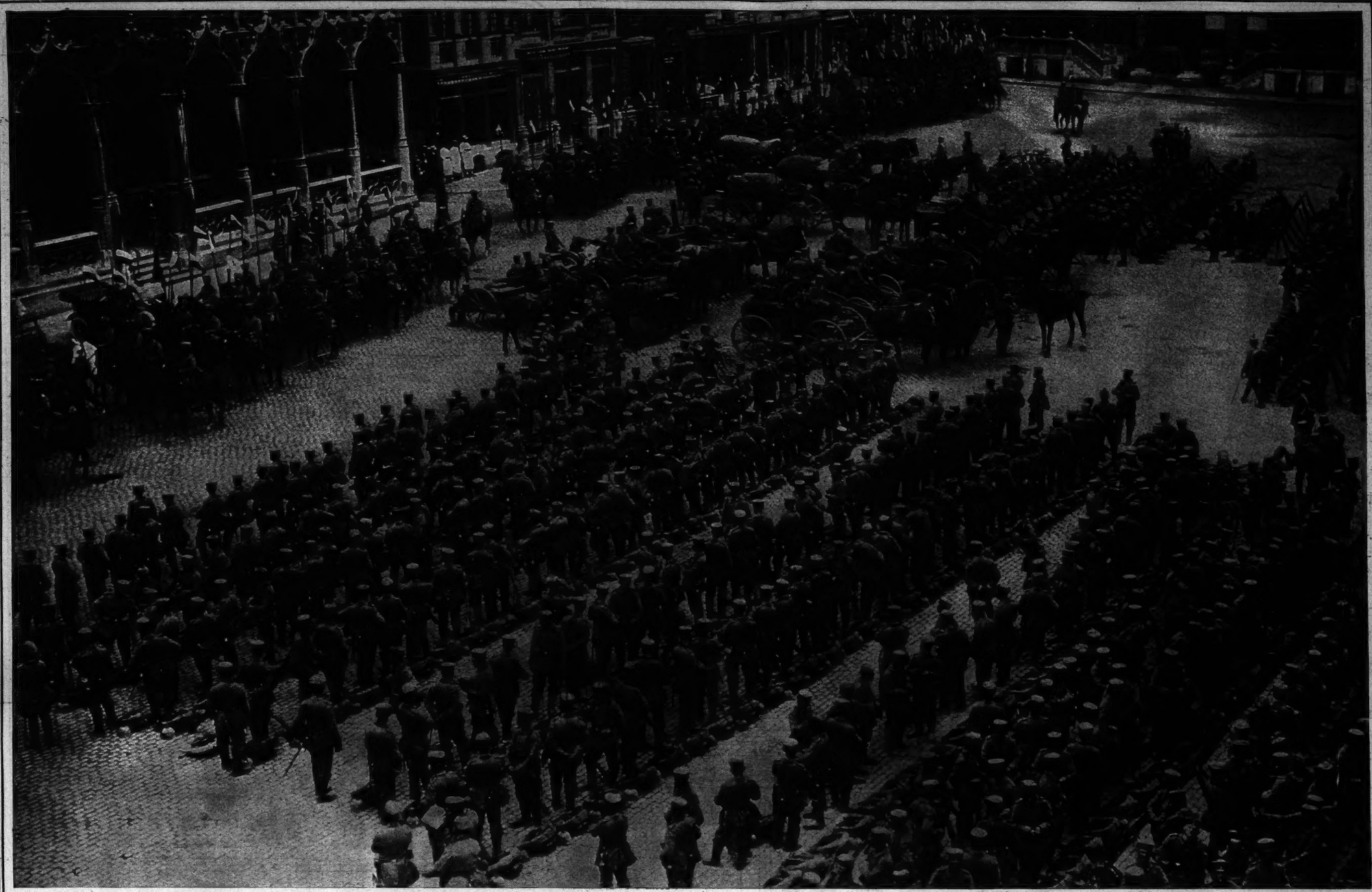

GERMAN TROOPS DRAWN UP BEFORE THE GRAND PALACE, BRUSSELS

GERMAN CLERKS AND OFFICE BOYS DRILLING NEAR BERLIN
(Photos (C) by American Press Assn.)

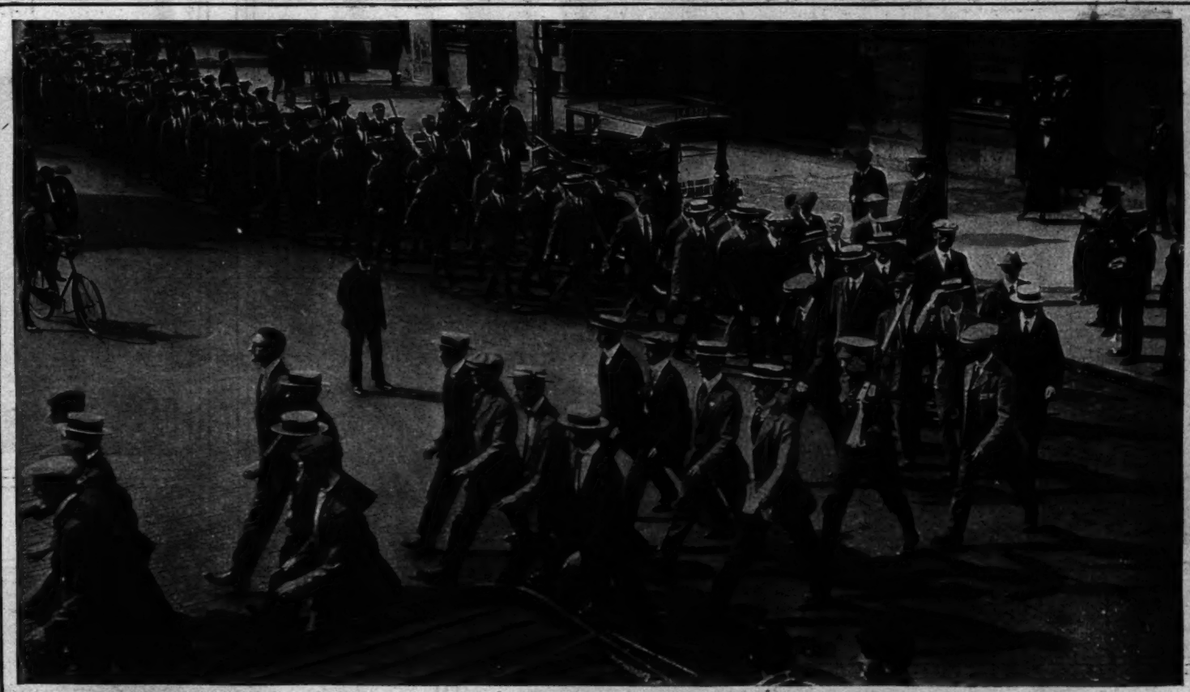

ENGLISH RECRUITS MARCHING INTO THE SOMERSET HOUSE YARD

CROWDS ASSEMBLED ABOUT THEIR RUINED HOMES AT MELLE, BELGIUM
(Photos (C) by International News Service.)

TERMONDE PEASANTS SEARCHING AMONG THE RUINS OF THEIR HOMES

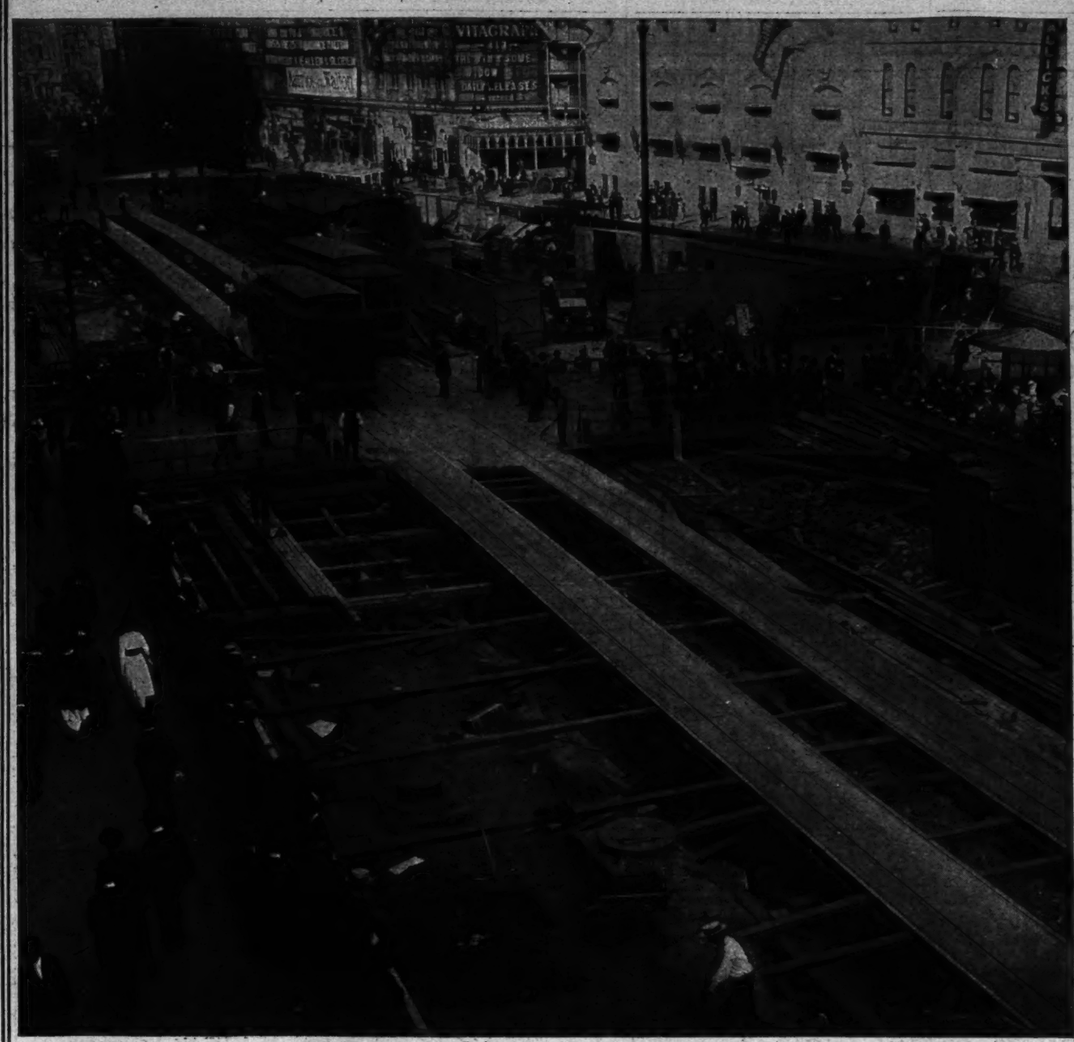

TIMES SQUARE LOOKING NORTH FROM THE TIMES BUILDING, SHOWING THE EXCAVATIONS FOR THE NEW SEVENTH AVENUE SUBWAY AND STATION
(Photos by Edwin Levick.)

SECRETARY BRYAN AND FOREIGN AMBASSADORS SIGNING NEW PEACE TREATIES
Seated, Left to Right, Are Envoys Riano, Spain; Jusserand, France; Spring-Rice, Great Britain; Kai Fu Shah, China. Behind Are Secretaries Daniels, Redfield, McAdoo, Burleson, and Garrison
(Photo by G. V. Buck, Washington. From Underwood & Underwood.)

ADVERTISEMENTS.

"Men's Shoe Shop"

4 and 6 West 38th St.—Store Floor

IT occupies a separate store of its own at 4 and 6 West 38th Street (a step from Fifth Avenue) for the greater convenience of men.

Slater and Morrill Shoe 5.00

Slater & Morrill Shoes
For Men and Young Men.
Sizes 5 to 11—Widths AA to D.
Of gun metal or tan Russia calf, also patent colt; best domestic leather; best known values.
All styles and leathers. 5.00

We also carry a full line of
Thomas Cort "Bench-Made" Shoes..at 9.50
James A. Banister Shoes.....at 6.50
J. P. Smith Shoes..at 4.00

In the most desirable models and leathers. All sizes.

Franklin Simon & Co.
Fifth Avenue, New York

ADVERTISEMENTS.

LIBRARY TABLE

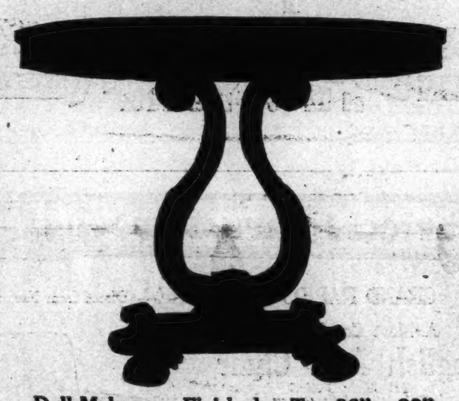

Dull Mahogany Finished. Top 36" x 22"
Special at $14.50

LOUIS HESSLER
"Quality Furniture Novelties"
630-632 Columbus Ave., Between 90th & 91st Sts. NEW YORK
Telephone Riverside 312

ADVERTISEMENTS.

The new treatment for tender skins

Just before retiring, dip a soft washcloth in warm water and hold it to the face. Do this several times Then make a light warm water lather of Woodbury's Facial Soap and dip your cloth up and down in it till the cloth is "fluffy" with a soft, white lather. Rub this lathered cloth gently over your skin until the pores are opened and thoroughly cleansed. Rinse the face lightly with clear, cool water and dry carefully.

Use this treatment persistently for ten days and your skin will show a marked improvement—a promise of that loveliness which the steady use of Woodbury's brings to a tender, sensitive skin.

Woodbury's Facial Soap costs 25c. a cake. No one hesitates at the price *after their first cake.*

Do this today

Tear out the illustration of the cake below and put it in your purse as a reminder to get Woodbury's. Tear out the cake now. Take it to your druggist or toilet counter today. Begin tonight to get the benefits of this *facial* soap.

Woodbury's Facial Soap

For sale by dealers everywhere.
Made by The Andrew Jergens Co., Cincinnati, New York

ADVERTISEMENTS.

Model 207

A.P. Brassiere Directoire

An endless variety of dainty and original perfect-fitting models to select from. Made of varied fabrics and trimmed with delicate laces and embroidery.

The A. P. Brassieres lend themselves to every movement of the body, allowing perfect ease and freedom, and preserve the natural, graceful lines.

Model 207—Simplicity is a dominant feature of this brassiere. Appropriate for afternoon and evening wear. Made of fine quality tucked nainsook and trimmed with new design filet lace. Epaulettes of satin ribbon. Fastens in back with hooks and eyes. Price $3.50.

Other Styles at Your Favorite Shop, $1 up.
Send for Portfolio of Styles.
G. M. POIX, Inc.
Dept. F. 50-54 Columbia Heights Brooklyn, N. Y.
New York, 200 Fifth Ave.
Chicago, 116 So. Michigan Ave. Los Angeles, 734 So. Los Angeles St.

Burrowes Moth-Proof Red Cedar Hall Chest

A beautiful, massive, solid Chest, large and commodious.

Terms of payment so easy you'll hardly feel it.

ON FREE TRIAL.

45-in. long, 21-in. high, 22-in. wide

The best, safest, surest means of protecting furs, feathers, clothing, blankets, etc., against moths and other insects, dust, dampness, etc. Made of mountain-grown, aromatic Tennessee Red Cedar (the only moth-proof kind), retaining all the wonderful natural graining of the wood, and tastefully decorated with strong, studded bands of oxidized bronze. A Burrowes Chest will last for generations, imparting its clean, refreshing fragrance to furs and clothing.

NO MONEY DOWN! Let us send you a catalog with other styles besides the one illustrated above. Decide which Chest you prefer. Immediately on receipt of your order we will ship the Chest. Don't pay us a cent till you see it. Then, if you decide to keep it, send $2, and $2 per month thereafter until amount is paid. Remember, you pay only factory prices, saving all middlemen's profits. Write at once for catalog.

THE E. T. BURROWES CO., 36 South St., Portland, Me.

Whitcomb-made Beds have longer wear, greater beauty

Beauty and strength are the two qualities to be considered first in choosing a bedstead. Whitcomb construction means longer wear—therefore lower cost—than cheaply made beds.

The new patterns are a step forward in bedstead designs. Let us show them to you—including the new welded-corner beds.

Brass Beds from $16 up
Enamel Cribs, $6.75 up
Bedding—Mattresses Remade

The Whitcomb Metallic Bedstead Co.
34th and Madison Avenue
Philadelphia, 1710 Chestnut St. Factory, Shelton, Conn. Boston, 78 & 80 Washington St.

ADVERTISEMENTS.

Maternity Garments

Extremely fashionable models of unusual pattern adapted for maternity wear with expanding waists.

Coats, Suits, Waists, Gowns, Skirts, Negligees, Corsets and Underwear, from our own workrooms on the premises. Sold to you directly at

Extremely Moderate Prices.

G121—Maternity Dress (*as illustrated*) of French Challie in navy, lavender, black, Copenhagen or brown, with white, Emb'd batiste collar and vestee. Expanding girdle. 14.75

Order by bust measure and give color. All charges prepaid. If dissatisfied, I refund money.

Send for New Season Book, Edition TM, EXPECTATIONS and STYLES.

Lane Bryant
25 West 38th Street, New York

4 APRONS and DUST CAP—All for $1
Sent postpaid direct from our factory to your home. Stylish, well made. All washable materials.
1. Percale, plaids; pink, blue, lav. and black, trimmed with plain colors to match.
2. Percale, neat black figures on white grounds.
3. Amoskeag Ginghams, neat blue checks.
4. Amoskeag Chambrays; pink, blue and lav., trimmed with white binding.
State Size and Colors Wanted.

SET A-1

AMERICAN APRON CO., SUMMIT, N. J.

ARTISTIC DENTISTRY in all its perfected details; porcelain work a specialty. Restoration of shade, shape and general appearance of natural tooth accomplished. Modern and most approved scientific methods used. Consultation invited.
DRS. M. & H. SCHLESINGER, Times Bldg., 42nd St. & B'way. 'Phone—Bryant 572.

Neumann's

Make the latest Winter styles in Velvet, Plush, Silk, &c.; also trim hats, and

LADIES' HATS REMODELLED

into the newest shapes of Velvet, Plush, Silk, Felt, Velour, Fur and Beavers; remade, cleaned, colored or dyed. Paris copied samples displayed to try on and select from. Ostrich Feathers, Fancies, Novelties and Flowers made to order, cleaned, colored, and remade into latest style.

A. A. Neumann & Son, Mfrs.,
24 East 4th St., near B'way, and Wanamaker.

PEARLS

A graduated rope of Frederic's famous Fish Skin Pearls, having the delicate cream tint and sheen of the Oriental Pearl, including a dainty sterling silver clasp, set with fine artificial diamonds. Regularly sold at $35.00.

Special $25.00

Our guarantee with these pearls. Money back if not satisfactory. New Illustrated Pearl Booklet sent on request.
ADDRESS—MAIL ORDERS
5A WEST 37 ST., NEW YORK.

Frederic's
Jeweler and Pearl Maker
SHOP AT 547 FIFTH AVE., N. E. Cor. 45th St., New York.

BERTHE MAY'S Maternity CORSET

Only corset of this kind made for its purpose. Worn at any time. Dress as usual. Normal appearance preserved.

Price $5.00 and Upwards

Mail orders filled with complete satisfaction. Corsets for ordinary wear on same lines. Call at my parlors or write for Booklet No. 21, sent free under plain envelope.

BERTHE MAY,
10 East 46th St., New York

This Table of Early English Design Solid Mahogany

Part Cane Top

Skillfully hand-carved, antique finish, made entirely by hand—a table of unusual beauty and grace. Regularly priced at $45.

FOR THIS WEEK $29.00

Diameter of top of table, 28 inches.

Royal Bengal Oriental Rugs
Without spending a lot of money

Our reproductions of the best types of Rich Oriental Rugs are a constant source of wonder to those who come to our shop. Beautiful Oriental Rugs, room size, at $250.00 upward are to be had in abundance—but to see these same Oriental Rugs faithfully reproduced in weave, in rich depth of pile, in pattern, and color—in fact, to the last detail, at $65 is original—unique—absolutely unparalleled.

Built to resist the hardest wear—suitable for the most exacting home use—hotels, apartment houses, and clubs.

We are right in the easy-to-reach shopping district.

Namadas per Runner, $17
Size 2.5x12.

J. M. SHOEMAKER CO.
IMPORTERS
479 Madison Av., at 54 St., New York.

Photographs of class, distinction and design.

PIRIE MACDONALD
Photographer-of-Men.
576 FIFTH AV. COR. 47TH ST.

Poinciana Cerate

"The Pride of Palm Beach"
Assures a good complexion—satisfaction guaranteed or money back.
25c., 50c., $1.25, $2.50
At Your Dealer or by Mail. Send stamp for sample to
G. B. MERRIAM
Lake Placid, N. Y.

Highest Prices Paid
For ladies', gentlemen's & children's discarded clothing.
Fine Evening and Street Costumes.
Diamonds, Jewelry, Furs.
Sc. Call or address M. Naftal, 69 West 45th St. Tel. 676 Bryant.

CREAM OF PEARLS

Magical New Beautifier

Refreshing, fragrant, rejuvenating—gives pearl-like lustre to skin, etc. A revelation to the woman who must always look her best, being a tonic, blemish and whitener combined. $1 at ALTMAN'S, STERN'S, McCREERY'S, LORD&TAYLOR'S, or sent prepaid by G. RICHIE CO., Brooklyn, N. Y.

AN ORTHOPEDIC SHOE
Smartly Fashioned.
JACK'S PEDIC ARCH SHOE meets the wants of the woman to whom the ordinary orthopedic shoe is too masculine. It is the only shoe of its kind made, combining beauty and aid for suffering feet.
PRICE NINE DOLLARS.
Custom Shoes Up to $25.
New Designs in Short Vamps.
OUR ONLY STORE:

Shoe Jacks Shop
495 6TH AV., BET. 28TH AND 30TH STS.

Hagedorn's
GOWNS
CORRESPONDENCE INVITED.
BROADWAY, Cor. 81st St., N. Y.

Fall Gaiter Boot
Patent and dull vamps. $7
Fawn and gray buck tops
I. MILLER
1 West 42nd Street
1554 Broadway

MRS. WILSON'S
Formerly with Mrs. Osborne Co.
MENDING SHOP
Original Designs in Frocks and Blouses. Smart Mourning. Trousseaux. Special Department for Remodeling. Superior and careful dry cleaning of fine gowns.
FOUR-FORTY-FOUR PARK AVE., Near 57th St., New York.
Telephone Plaza 6555.

Rebuilder of Gowns

If your old suits are slightly worn and out of season, let me alter them for you. At a reasonable expense I can really do wonders with gowns you may consider worthless.

Also ARTISTIC GOWNS for all occasions made from your own material to suit your individuality.

HOMER
11½ W. 37th St., N. Y. Tel. 5265 Greeley.

all Broadway loves 'em.
SALTO-NUTS, $1.25 lb.
ITALIAN CHOCOLATES, 80c. lb.

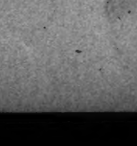

He pays the Parcels Post. Write for free Match-Booklet "F."
2 B'WAY STORES: 30th St. & 45th St.

ADVERTISEMENTS. ADVERTISEMENTS. ADVERTISEMENTS. ADVERTISEMENTS. ADVERTISEMENTS. ADVERTISEMENTS. ADVERTISEMENTS.

Hathaway Davenports
A Special Selection

We have chosen and are offering this week, at prices which are remarkable even in this store of unique values, Davenports in extensive variety of models and sizes. We do not hesitate to say that no finer examples of these luxurious pieces can be found. If you have special requirements of size or style to fit a particular location, we are exceptionally well prepared to meet your needs.

CHESTERFIELD DAVENPORT
A classic of comfort. Made with the soft, luxurious cushioning which has brought popularity to the English models. 78 inches long. Specially priced (in denim) at $67.50

KENILWORTH CHAIR
A favorite model whose every line promises comfort, a promise which it more than fulfills. Well made throughout. $31.50

Upholstered Chairs

Some few of our recent importation—perhaps the last for some time—of English Upholstered Chairs, are still to be had. In addition, we have a large selection of Upholstered Chairs of both English and our own design. The Hathaway standard of upholstery is maintained in every piece—also the Hathaway standard of attractive price.

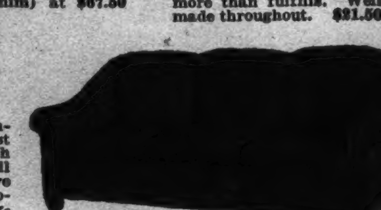

LENOX DAVENPORT
One of the most desirable of the 3-cushion models. It is deep, soft, delightfully comfortable. Full spring edge and upholstering of superior quality. Price (in denim) $65.00

W. A. Hathaway Company
62 West 45th Street, New York

DR. WALTER'S FAMOUS
Rubber Garments

Wear my famous Rubber Garments a few hours a day, and your superfluous flesh will positively disappear.

FOR MEN AND WOMEN

CORSAGE

This garment can be worn comfortably under the corset—reduces the bust, hips and thigh.

Chin Reducer	$2.00
Neck and Chin Reducer,	$3.00

Shown in the illustration above.

The pure Para rubber restores the wrinkled and saggy muscles to a firm, healthy condition. It not only removes the wrinkles, but draws out all impurities from the skin. The small articles are adjustable and fit any one—no measurements are required.

By inducing perspiration these garments cause the safe and speedy reduction of all unnecessary flesh. They cover the entire body or any part. They are endorsed by leading physicians.

BUST REDUCER, $5

Made of Dr. Walter's famous flesh-reducing rubber with coutil back.

The reducing qualities of this garment are remarkable; at the same time it gives added comfort and style.

GIRDLE PANTS

Reduce the limbs, hips, abdomen, and as far above the waist-line as desired. Can be worn under the corset all day without the slightest discomfort.

Also Union Suits, Stockings, Jackets, etc., for the purpose of reducing the flesh anywhere desired. Invaluable to those suffering from rheumatism.

Write at once for further particulars.

DR. JEANNE WALTER
Inventor and Patentee.
Dept. T. S. 45 W. 34th St., N. Y. City.

We beg to present to The New York Woman of Fashion the latest original novelty known as the "Elektra" Boot. This is without question the daintiest and most artistic boot ever devised, giving the foot a most graceful appearance. Made in Patent Leather and Gun-Metal with Colored Broad-Cloth Tops. $7.50

381-5th AVE. Bet. 35th & 36th STS.
CAMMEYER NEW YORK
6th AVE. at 20th ST.

"Quality Furniture"

In every line this graceful 10-piece Jacobean Dining Room Suite suggests comfort and good cheer.

10-Piece Jacobean Quartered Oak Dining Room Suite

Buffet 66 inches long, dust-proof throughout; table 54-inch top, 8 ft. extension. The back of every piece is of solid oak, carefully finished. The chairs have cane backs and genuine brown Spanish leather seats.

Complete as illustrated, **$295.00**
Regular selling price, $400.00.

This is an exceptional opportunity to secure a really distinctive Dining Room Suite at a modest price.

Joseph L. Herschmann
625-627 Sixth Avenue, N. Y.
Bet. 36th & 37th Sts. (Established 1862.) Phone 444 Greeley.

Vacuum Cleaners
At Reduced Prices

We buy in large lots, direct from the factories for spot cash and sell direct to the consumers at greatly reduced prices. For example we sell the

Magic Electric Cleaners at	$34.50
Model B Eureka . . at	29.50
Model F Frantz Premier at	23.75
Rapid . . . . . at	21.00

Big Ben, Ohio, Monarch, Cadillac, Apex and other popular makes at big reductions.

We consider the "Rapid" electric cleaner to be very big value for the money.

Hand power sweeper cleaners from $4.50 up. Don't buy any cleaner until you get our prices. You not only save money if you purchase from us but you can also have the benefit of our advice in making a selection which is important as price does not always determine value.

We sell some makes of cleaners on easy terms. Send for complete price list and state whether you have electricity or not.

EUREKA SALES CO.
VACUUM CLEANER EXPERTS

Brooklyn Store:	134 West 42d St.,	Downtown Branch:
529 Fulton St.	Between B'way and 6th Av. Dept. E.	Booth 53 Hudson Term'l—Concourse,
Phone 3937 Main.	Phone 6310-6311 Bryant.	30 Church St.

THOSE WHO KNOW US

For dainty and exclusive patterns, both imported and designed by our own artists, know also of the standard Stockings with which we have been supplying our customers for many years.

No. 221.—Woven black and white stripes, running to the top. Also all black or all white. Finest French silk. Very desirable. $6.50 the pair.

PECK & PECK
Standard Specials

No. 1700.—Pure thread silk Stockings, medium weight, all silk or with cotton soles and tops, black and all colors. Extra wearing qualities. At $1.35 a pair, absolutely guaranteed.

Other Peck & Peck Standard Specials, $1.85 and $2.50 the pair.

PECK & PECK
EXCLUSIVE HOSIERY
443 Fifth Avenue at 39th Street
588 Fifth Avenue at 48th Street
NEW YORK CITY

Leonard's

New exhibiting a remarkable assortment of original and distinctive Fall Models in Women's Apparel, all created and fashioned on the premises.

Suitable for all figures and made in all sizes.

A Special Department. Extra large sizes for Stout Figures.

No. 2147—Practical dress of striped silk with latest tunic and waist of black satin. Collar and cuffs of elegant ecrue embroidered batiste.

Price $24.50
Copied in all latest materials.

Mme. Leonard's Self-Adjustable Maternity apparel, scientifically and hygienically designed, gives maximum style and comfort.

If interested write for Cat. TM.

24 West 39th Street,
Near 5th Av.,
New York.
Phone Greeley 4534.

Period Furniture

GRAND RAPIDS FURNITURE—(Direct from Factory)

A Most Comfortable
English Arm Chair
All Hair Filled
Upholstered in Green or Brown Figured Denim.

Special at $20
REGULARLY $40.

DISCONTINUED PATTERNS at 50% of Regular Prices.

Sheraton, Tudor, Adam, Hepplewhite, Colonial, Etc. Dining-Room Suites, 10 pieces, $100 up; Regularly $200 up.

Queen Anne, Louis XIV., Louis XVI., Sheraton, Etc. Bedroom Suites, Mahogany and Walnut, $75 up; Regularly $150 up. Odd Period Pieces, Chairs, Tables, Desks, Etc., $4 up.

Estab. 1852. **MANGES BROS.** Manufacturers.
115-117 WEST 23D ST. and 108-110 WEST 24TH ST., N. Y.

A Garden Full of Tulips for $1.00

75 Tulip Bulbs, all first size, taken from 25 named varieties, for $1.00.

PLANT THIS FALL.

These Tulips have been selected from 25 of the most beautiful varieties, embracing all the colors that are to be found in this splendid class of Spring blooming bulbs.

Plant near your home—in your garden or back yard. The beautiful blossoms in a multitude of brilliant colors and shades will make April a Spring month worth while.

75 Tulip Bulbs, Finest Mixed, $1.00.

Cut out this advertisement and enclose with dollar bill, stamps or money order or present at our store and secure this splendid collection of Tulip Bulbs with our 1914 Fall Catalogue.

Stumpp & Walter Co.
30-32 Barclay Street. NEW YORK.

Salamander Veil

A soft, sheer mesh with graceful floral design. Another proof of American creative ability expressed in

VAN RAALTE Veils

"At All Good Shops"
Made in America

Whenever you purchase a veil, first ask "What is newest in Van Raalte Veils?" They are satisfaction assured.

VAN RAALTE MAKE

For Your Protection—this little white ticket is on every yard. Look for it.

EASIER TO

hurt than to heal. The foot distorted in childhood can never assume its graceful proportions.

Blyn Plan Shoes prevent distortions—afford full play to foot muscles—develop foot strength, and assure perfect feet through life.

Sold at the prices of ordinary shoes.

Blyn-Plan Nature Shoe

Patent Colt and Gun Metal — For Children

Sizes	
5 to 8.....	1.75
8½ to 11..	2.00
11½ to 2...	2.50

Button and Blucher Styles

Tan Russia Calf

Sizes	
5 to 11..	2.00
11½ to 2...	2.50

10c. extra by mail anywhere in the United States.

Red Cross Shoe For Women

New Fall Models—Red Cross styles keep pace with the progress of American shoemaking.

The fashionable shoes you admire are made in Red Cross with every touch of trimness and the fullest measure of comfort.

At Ten Big Blyn Stores $3.50
Only in Greater New York. to $5.00.

BLYN NEWARK STORE

Complete lines of Red Cross Shoes in our new and complete Blyn Store in Newark's shopping centre, 689 Broad St., between West Park and Cedar Streets.

I. Blyn & Sons GUARANTEE SHOE CO.
Mail Order Dept. 2240 3d Av.

West Side Stores:	East Side Stores:
223-224 W. 125th St.	3d Av. & 122d St.
6th Av. & 27th St.	3d Av., near 86th St.
8th Av., near 39th St.	3d Av., nr. 150th St.
	163 Bowery nr. Broome

Brooklyn Stores: B'way, bet. Park & Ellery Sts. 435 Fulton St., opp. A. & S. Broadway, near Greene Ave.

Factory: 511-519 East 72d St.

PARKER'S
METHOD OF
HAIR TREATMENT

Quickly cleanses the scalp of dandruff and other imperfections; will keep it in a clean and cool condition; promotes the growth of healthy, abundantly rich hair, and makes it dressy and fluffy. Valuable for dry, harsh, stiff, and brittle hair.

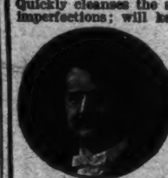

Personal consultation given individual cases. Send today for free booklet "T" on "Healthy Hair—How to Get and Keep It."

JANE COWL SAYS
Dear Mr. Parker:—Let me thank you for the most beneficial treatments my hair has ever had. All good wishes to you.

HERBEX makes the HAIR HEALTHY, keeps the scalp clean, cool, making the hair soft and fluffy. 50c. bottle. Ask for Book, "Healthy Hair."

Frank Parker, Hair and Scalp SPECIALIST.
15 WEST 37TH ST., N.Y.

"EMERALITE" DESK TABLE LAMPS

A strong, rich light that never strains the eyes streams from the "Emeralite."—No glare; no shadows. The adjustable shade—emerald green outside, opal inside—is scientifically constructed to throw the light exactly where it is wanted and is easiest on the eyes.

Dealers everywhere can supply you.

Write for booklet. It prices and pictures in actual colors the thirty handsome styles of "Emeralite" Lamps for office, library, parlor, sickroom, piano and many other uses.

H. G. McFADDIN & CO.
56 Warren Street - - New York

BE KIND TO YOUR EYES

MODERN DANCES
TAUGHT PRIVATELY
One-Step
Waltz Hesitation
Fox-Trot La Furlana
Polka Bresiliene
LuLu Fado La Russe
Maxixe Bresiliene
Half and Half
Tango Argentine

Rates no higher nor lower than instruction given demands.

Call—Telephone—Write.

(C) 1914
G. Hepburn Wilson, M. B.
"Master of the Modern Dance."
Thorley Building
FIFTH AVENUE
N. W. Cor. 46th St. Tel. Bryant 6321.

French Sample Hat Shop
11 West 34th St.

Opposite the Waldorf.
Take Elevator to 4th Floor.

French Model HATS
Always One Price

$5

Values $10 to $15

The hat here shown—a Reboux Model—is typical of the styles and values we offer. Some new and especially attractive creations will be shown Monday.

Tell Your Friends

Take Elevator—Save $10.00

GLASSBERG'S Stylish

$3.50 UP **SHORT VAMP SHOES**

3 STORES IN THE HEART OF NEW YORK

511 6th Ave., near 31st St.
225 West 42d St., near Times Sq.
58 3d Ave., near 10th St.

Send for illustrated Catalogue T.
Mail Orders Carefully Filled.

Gray, Faded, Thin, Short, or
STRAIGHT HAIR
need not bother you if you adopt my
TRANSFORMATION SIMPLEX,

the most perfect adjustable Hair Piece ever devised. With the Simplex your most intimate friends will wonder how clever you are in dressing your hair.

HAIR COLORING
New Henna Process
The Simplex sold only by

B. CLEMENT
French Hair Shop
17 EAST 35TH ST., N. Y.
Opp. Altman's. Phone 969 Murray Hill.

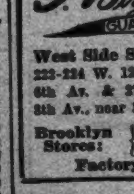

Eugene
BUILDER of **HATS**

After October 1st at
30 WEST 39TH ST. Phone Greeley 1749
The COSSACK, The HUSSARD, AT **$10**

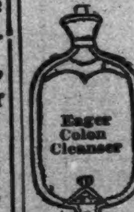

INTERNAL BATH
Gives Prompt Relief to Constipation Without Drugs

The Eager Intestine Cleanser (a syringe operated by weight of the body) gives immediate relief without medicine, washing your intestines clean. You want the best. [illegible] HAVE IT. Investigate before buying other. We challenge comparison. Complete outfit, $5; the combination, $8; fits any bag. Send to Dept. T for FREE Booklet.

EAGER COLON CLEANSER CO.,
737 Washington Ave., Brooklyn, N. Y.
Tel. Prospect 6109.

Lady of Quality CORSET SHOP

LA REINE AND ELSO Front and Back Lace Corsets at Special Prices.

CORSET HOSPITAL.
CLEANING, REPAIRING, AND ALTERING AT MODERATE PRICES.

233 Fifth Ave., N. E. Cor. 27th St. Second Floor.
500 Fifth Ave., S. W. Cor. 42d St., Opp. Library, 2d Floor

Tin Cracker Boxes
of various cretonne designs
also made in all
College Colors

$1.00

Height [illegible] inches
Diameter [illegible] inches

Charming little boxes that keep crackers and candy [illegible] and fresh. Particularly acceptable as [illegible]

Week-End Gifts or Bridge Prizes

When ordering by mail add 10 cents postage.

The **ONE DOLLAR SHOP,** *Inc.*
8 East 37th Street, New York.

The Mending Shop
The original mending and remodeling shop of New York City.

Trade Mark — Gowns, Suits and Dresses REMODELLED

Experienced workers on Lingerie garments. Satisfaction guaranteed. Special department for darning and mending. Shop Waists and Gowns refitted. Suits cleaned, pressed and made into latest styles. First-class dry cleaning.

MISS H. REDDING COUGHLIN.
Phone 189 Mad. Sq. 20 W. 31st St.

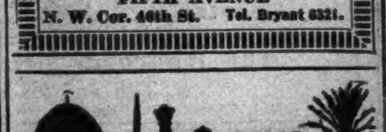

ORIENTAL POWDER
ANDRE'S French Hair Treatment
Invaluable for ladies prematurely gray in restoring hair to its original color. Contains no harmful ingredients. Price.........$2.00
Sent postpaid on receipt of price.

André *Hair Coloring Specialist.*
Application Parlor & Salesroom
45 West 39th Street, N. Y.

Hairdressing, Shampooing, Manicuring, Hair Goods every description.

Corliss Laced Stocking
For Limb Troubles

The ideal support for VARICOSE VEINS, Weak Ankles, or any Limb Troubles. SANITARY, as they may be washed or boiled. COMFORTABLE, made to measure. No elastic; adjustable; laces like a legging. COOL, and made of light material; always fits. ECONOMICAL. Cost $1.50 each, or two for same limb, $2.50, postpaid. Send for catalog and self-measurement blank No. 4.

N. Y. CORLISS LIMB SPECIALTY CO., Inc.
140 West 42d St., adjoining Hotel Knickerbocker.

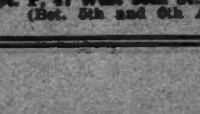

Imported CHINA and CRYSTAL

Send for Catalog, designs and estimates.

ART CHINA IMPORT CO.
Dept. P, 47 West 36th St., New York
(Bet. 5th and 6th Aves.)

Effet Merveilleux de
SCALP CREAM
RIVIERA
The most beneficial aid toward healthy scalp and beautiful hair.
In tubes 50c each
Parfumerie Riviera
PARIS
SPÉCIALITES DE BEAUTÉ
400 Fifth Ave.
NEW YORK

---

500 Fifth Avenue, New York.
MYSTIC CREAM

Takes the Burn out of Sunburn in Summer. Marvelous for chapped hands in Winter. Keeps the skin soft and smooth the year around. At all Drug and Department Stores, 25c. Samples mailed on request.

OGDEN PHARMACY,
Middletown, N. Y.

Ladies, improve your looks. Facial Massage, Scalp Treatment, Shampooing, Marcel Waving, Hairdressing, 25c. each. Manicuring 15c. Bleaching, Dyeing, Hair Restoring, Recoloring of old switches and hair pieces. Reliable hair work, combings made up. Satisfaction guaranteed. Operators sent to residences. Your patronage solicited. Most sanitary place in city.

MME. HUDSON'S PARLORS, 626 Sixth Ave., Between 36th and 37th Sts.

CORSET HOSPITAL

In the Shopping District.

Equipped for cleaning, repairing and alterations on all makes of corsets. Prices moderate and work promptly attended to. Corsets copied, made to order. Stock corsets and brassieres fitted.

ALONZO,
N.W. Cor. 42d St. 6th floor

Over Six Thousand Grocers

in Greater New York are prepared to supply YUBAN coffee.